SRI SHANMUGHA COLLEGE OF ENGINEERING AND TECHNOLOGY (AUTONOMOUS)

MANDATORY DISCLOSURE 2025-26

1. Name and Address of the Institution:

Name	SRI SHANMUGHA COLLEGE OF ENGINEERING AND TECHNOLOGY(AUTONOMOUS)
Address	Permanent Location as approved by AICTE
Post	Pullipalayam, Morur (PO)
Taluk	Sankari
District	Salem
Pin Code	637 304
State	Tamilnadu
Phone No. with STD Code	04283 - 359999
Fax No.	04283 - 359999
E-Mail	principal@shanmugha.edu.in
Web site	www.shanmugha.edu.in
Nearest Railway Station	Sankari: 3 KM
Nearest Airport (Dist in Km)	Salem : 48 KM Coimbatore: 120 KM

2. Name of the Organization running the institution:

Name of the organization running the Institution	SRI SHANMUGHA EDUCATIONAL CHARITABLE TRUST
Type of the organization	Trust
Address of the organization	106 – D, Sankari Main Road, Seetharampalayam , Tiruchengode,- 637 209
Registered with	Sub Registrar Office, Sankari, Salem District
Registration date	24.12.2010
Website of the organization	www.shanmugha.edu.in

3. Name of the Principal / Director:

Name of the Principal	Dr. R. Palanichamy
Exact Designation	Principal
Phone number with STD Code	04283 - 359999
FAX number w ith STD Code	04283 - 359999
E-mail	principal@shanmugha.edu.in
Highest Degree	Ph.D.
Field of Specialization	Thermal Engineering

4. Name of the Affiliation University

Name of the affiliation University	ANNA UNIVERSIT Y, CHENNAI
Address	Anna University, Sardar Patel Road, Guindy, Chennai – 600 025
Website	www.annauniv.edu.in
Latest affiliation period	One year (2024-25)

5. Governance

A. Members of the Board and their Background

S. No	Member	Designation
1	Thiru.K.Shanmugham, Chairman and Secretary, Sri Shanmugha College of Engineering and Technology.	Chairman and Secretary
2	Er.S.Prabahar, Vice Chairman, Sri Shanmugha College of Engineering and Technology	Vice Chairman
3	Mrs.S.Kaliyammal, Trustee, Sri Shanmugha College of Engineering and Technology	Trust Member

B. Members of the Governing Body

S.No	Name & Designation	Responsibilities
1.	Thiru.K.Shanmugham, Chairman and Secretary, Sri Shanmugha Educational Institutions	Chairman
2.	Er.S.Prabahar Vice Chairman, Sri Shanmugha Educational Institutions	Management Trustee

3.	Mrs.S.Kaliammal, Sri Shanmugha Educational Charitable Trust	Management Trustee
4.	Er.A.Thirumoorthy, Executive Director, Sri Shanmugha Educational Institutions	Management Trustee
5.	Mrs.S.Gokila, Joint Secretary, Sri Shanmugha Educational Charitable Trust	Management Trustee
6.	Dr. V K Senthil Ragavan Professor and Chief Executive Officer Sri Shanmugha College of Engineering & Technology	Principal Nominee
7.	Mr.R.Boopathi Associate Professor, Department of Mechanical Engineering Sri Shanmugha College of Engineering & Technology	Principal Nominee
8.	Dr. V Suresh Babu CoE, Sri Shanmugha Educational Institutions	Principal Nominee
9	Mr.Muthukumar.A, CEO, IN22 Labs and Launchpad	Management Nominee (Industry)
10	Dr.D.Shoba Rajkumar Professor, Department of Civil Engineering Government College of Engineering, Salem	State Government Nominee
11	Dr.V.Pandiyarajan Professor, Department of Chemical Engineering Anna University, Chennai	University Nominee
12	Dr.G.M.Tamilselvan, Principal, Sri Shanmugha College of Engineering & Technology	Member Secretary

C. Members of Academic Advisory Body

S. No	Name	Designation
1.	Dr.R Palanichamy Principal Sri Shanmugha College of Engineering &Technology.	Chairman
2.	Heads of Departments Sri Shanmugha College of Engineering &Technology.	All heads
3.	Dr.N.R.Srinivasan Professor / Industrial Safety Engineering Sri Shanmugha College of Engineering & Technology.	Teacher 1
4.	Dr.Petchinathan,Professor / Biomedical Engineering	Teacher 2

	Sri Shanmugha College of Engineering & Technology.	
5.	Dr. Sunilkumar Professor / Electronics and Communication Engineering Sri Shanmugha College of Engineering &Technology.	Teacher 3
6.	Mr.R.Boopathi Assistant Professor / Mechanical Engineering Sri Shanmugha College of Engineering & Technology.	Teacher 4
7.	Dr. P.Thirumoorthi Professor, Department of Management Studies Periyar University,Salem.	Academic Expert 1
8.	Dr.J.Nafeesa Begum Professor and Principal(i/c) Computer Science and Engineering Government College of Engineering, Bargur.	Academic Expert 2
9.	Mr.Paranthaman Managing Director, PRD Rigs Pvt.Ltd. Tiruchengode.	Industry Expert 1
10.	Mr.Sriram Balasubramaniam Tata Consultancy Services, Pune.	Industry Expert 2
11.	Dr.K.Sudha Professor, Department of Civil Engineering Government College of Engineering, Salem-636011.	University Nominee 1
12.	Dr.V.Krishnaraj Professor, Department of Production Engineering PSG College of Technology, Coimbatore-641004.	University Nominee 2
13.	Dr.P.Anadhakumar Professor, Department of Information Technology MIT Campus, Anna University, Chennai-600044.	University Nominee 3
14.	Dr.V.Suresh Babu Controller of Examinations Sri Shanmugha College of Engineering & Technology.	Controller of Examinations
15.	Dr.V K Senthil Ragavan Professor and Chief Executive Officer Sri Shanmugha College of Engineering & Technology.	Member Secretary

D. Frequently of the Board Meeting and Academic Advisory Body

- Frequency of the Board Meeting : Every Year
- Frequently of Academic Advisory Body : Once in Every Semester

E. Organizational Chart and Processes:

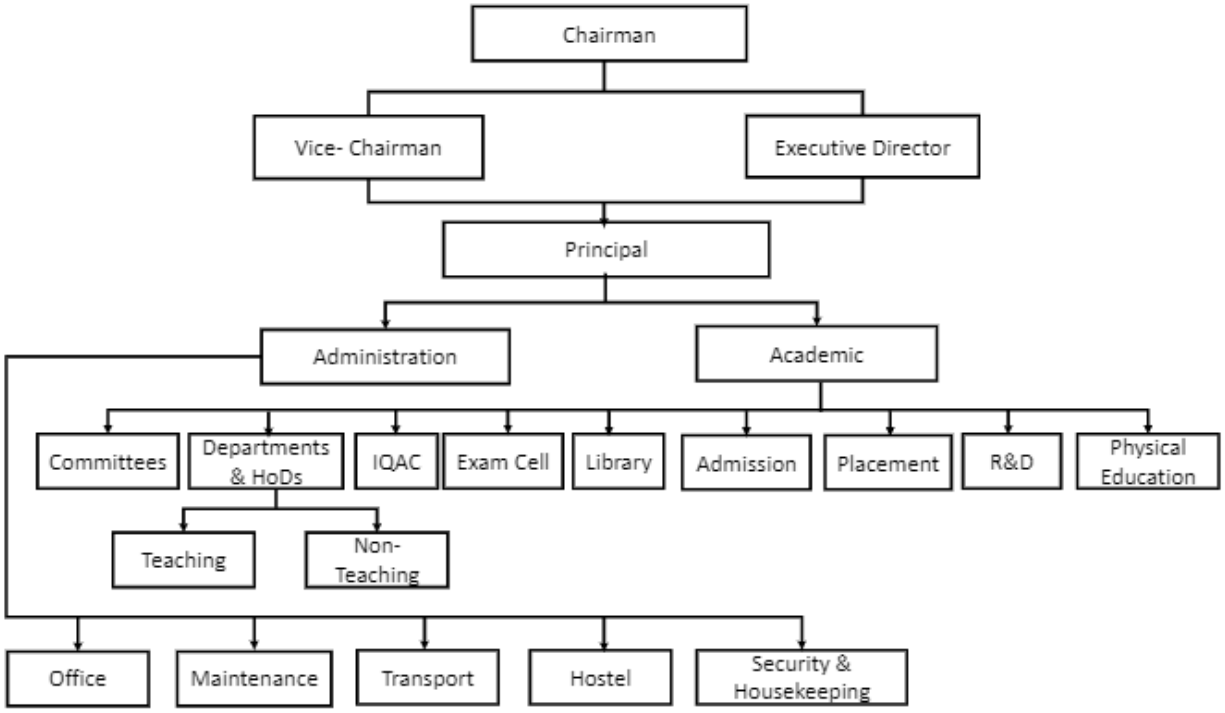

F. Involvement of Faculty / Students in Academic Affairs / Improvement:

Faculty	The faculty members are encouraged to pursue higher studies (Ph.D.), to upgrade their qualification & skills. They also attend NPTEL, FDP, workshops, Conferences & Seminars to enrich the knowledge to catch up with the state-of-the- art technologies.
Students	The students meet the faculty members regularly and HOD's of the respective departments twice in a week through the student's council, which facilitates free exchange of ideas from the students with regard to the improvements and performance

G. Mechanism / Norms and Procedure for Democratic / Good Governance

The students are appraised with regard to their performance through a uniquely designed format. This format works by a self-evaluation process by the students concerned in which the students make projection of their anticipated performance before a particular examination. The actual performance in the

examination is compared with the projection and their deviations are evaluated. This helps the students to address the weak areas and make corresponding improvements. The students are taken care of an internal system, in which a group of 15 students are closely interacted with a staff member who in turn will counsel them in-depth and solve their problems smoothly.

H. Student Feedback on Institutional Governance / Faculty Performance

Students are encouraged to express their grievances through a feedback form made for this purpose. This feedback is collected twice in a semester on regular basis. Besides, the students can also directly approaches the principal in case of any of problems are not being met out fruitfully.

I. Grievance Redressal Mechanism

System for Redressal of grievances of faculty, staff and students. The management of the college follows an open system of administration and grievances from staff and students are given the utmost attention. Complaints and suggestion boxes are kept at a number of places in the campus and also in the hostels. The suggestions and complaints are carefully looked into and remedial measures undertaken. Responses are also published through notice boards.

Students	The Chairman once a month and the Principal Twice a month meet the students directly and enquire about the faculty performance, infrastructure, placement and training activities and other facilities required. Students at any point of time can meet the Chairman / Correspondent to get solved for any of their problems
Faculty	The Chairman once a month and the Principal once a week meet the faculty directly through staff meeting to redress any grievance that may be brought by the faculty with regard to facilities provided to them and

	improvements in infrastructure to be established for better teaching methods and techniques.

J. Establishment of Anti Ragging Committee

Anti-Ragging Committee

S. No	Name	Position	Present/ Designation	Mobile Numbers	Email - id
1	Dr. R Palanichamy	Principal	Chairman	7373696999	principal@shanmugha.edu.in
2	Mrs.R Devi	Sub Inspector	Police Department	9486316399	ravi@gmail.com
3	Mrs. R Sumathi	Parents	Representative Of Parents	9865432254	sumathi881@gmail.com
4	Mr. K Arivudai Nambi	Thasildar	Representative	8883452261	arivu.nambi112@gmail.com
5	Ms. Amsavalli V	Nonteaching Staff	Representative Of Non Teaching	8525038050	amasavalliv.ece@shanmugha.edu.in
6	Ms. Dharshini R	Student	Representative Of Students	9384228357	shalini.rbme@gmail.com
7	Dr. K Meenambika	Faculty	Sscet/S&H	9715829999	kmeenambika@shanmugha.edu.in
8	Mr. Mohan K	Faculty	Sscet/Agri	9677749250	kmohan@shanmugha.edu.in
9	Dr. V K Senthil Ragavan	Faculty	Sscet	9150073449	drvks@shanmugha.edu.in
10	Rtn.PHF Senthilkumar	Rotary Club President	NGO REPRESENTATIVE	9842479194	senthilkumar1122@yahoo.com

Anti – Ragging Squad

Sl. No.	Name	Position	Present/ Designation	Mobile Numbers	Email - id
1	Dr. Palanichamy R	PRINCIPAL	CHAIRMAN	7373696999	principal@shanmugha.edu.in
2	Dr. Sakthivel M	PROFESSOR AND HOD	HOD	7989762845	sakthivelm@shanmugha.edu.in
3	Dr. Amudha j	PROFESSOR AND HOD	HOD	9443736459	hod.ece@shanmugha.edu.in

4	Dr. Nandhini P	ASSOCIATE PROFESSOR	FACULTY MEMBER FEMALE	9171514514	hod.cse@shanmugha.edu.in
5	Ms. Manimala S	ASSISTANT PROFESSOR	FACULTY MEMBER FEMALE	9626918354	manimala.ap@shanmugha.edu.in
6	Mr. Mohan K	ASSISTANT PROFESSOR	FACULTY MEMBER MALE	9677749250	mohank@shanmugha.edu.in
7	Dr. Rajasudharsan R	ASSOCIATE PROFESSOR	FACULTY MEMBER MALE	9003523312	hod.bme@shanmugha.edu.in
8	Mr. Sathyakumar D	PHYSICAL DIRECTOR	NON TEACHING FACULTY	9688728161	sathyakumar@shanmugha.edu.in
9	Ms. Amsavalli V	LAB INSTRUCTOR	NON TEACHING FACULTY	8525038050	amsavalliv.ece@shanmugha.edu.in

K. Grievance Redressal Committee

Sl.No	Name	Department	Designation
1.	Dr. R. Palanichamy	Principal	Chairman
2.	Dr. P. Nandhini	HoD / CSE	Member
3.	Dr. K. Meenambika	HoD / S&H	Member
1.	Mr. K. Mohan	HoD / Agri	Member
1.	Dr. L. Prabhu	HoD/Mech	Member
1.	Mr. Indranil Bakshi III year, CSE	Student	Student Member
1.	Ms. R. Harinisha, IV year, CSE	Student	Student Member
1.	Mr. G. K. Aswin Raj, III year, IT	Student	Student Member
1.	Ms. S. Viji, III year, IT	Student	Student Member
1.	Mr. S. Senthilnathan, III Year, AIDS	Student	Student Member
1.	Ms. S. Dhanusri, IV Year, AIDS	Student	Student Member
1.	Mr. D. Parathasarathi, III Year, ECE	Student	Student Member
1.	Ms. V. Malavika, III Year, ECE	Student	Student Member
1.	Mr. C. Karupiah Sakthi, IV year, BME	Student	Student Member
1.	Mr. U. Bala, III year, BME	Student	Student Member
1.	Mr. V. Tamillarasan, IV Year, MECH	Student	Student Member
1.	Mr. J. Karunya, IV Year, AGRI	Student	Student Member
1.	Mr. S. Kumaresh, III Year, AGRI	Student	Student Member

L. Establishment of Online Grievance Redressal Mechanism

SOP for POSH /Any Grievance

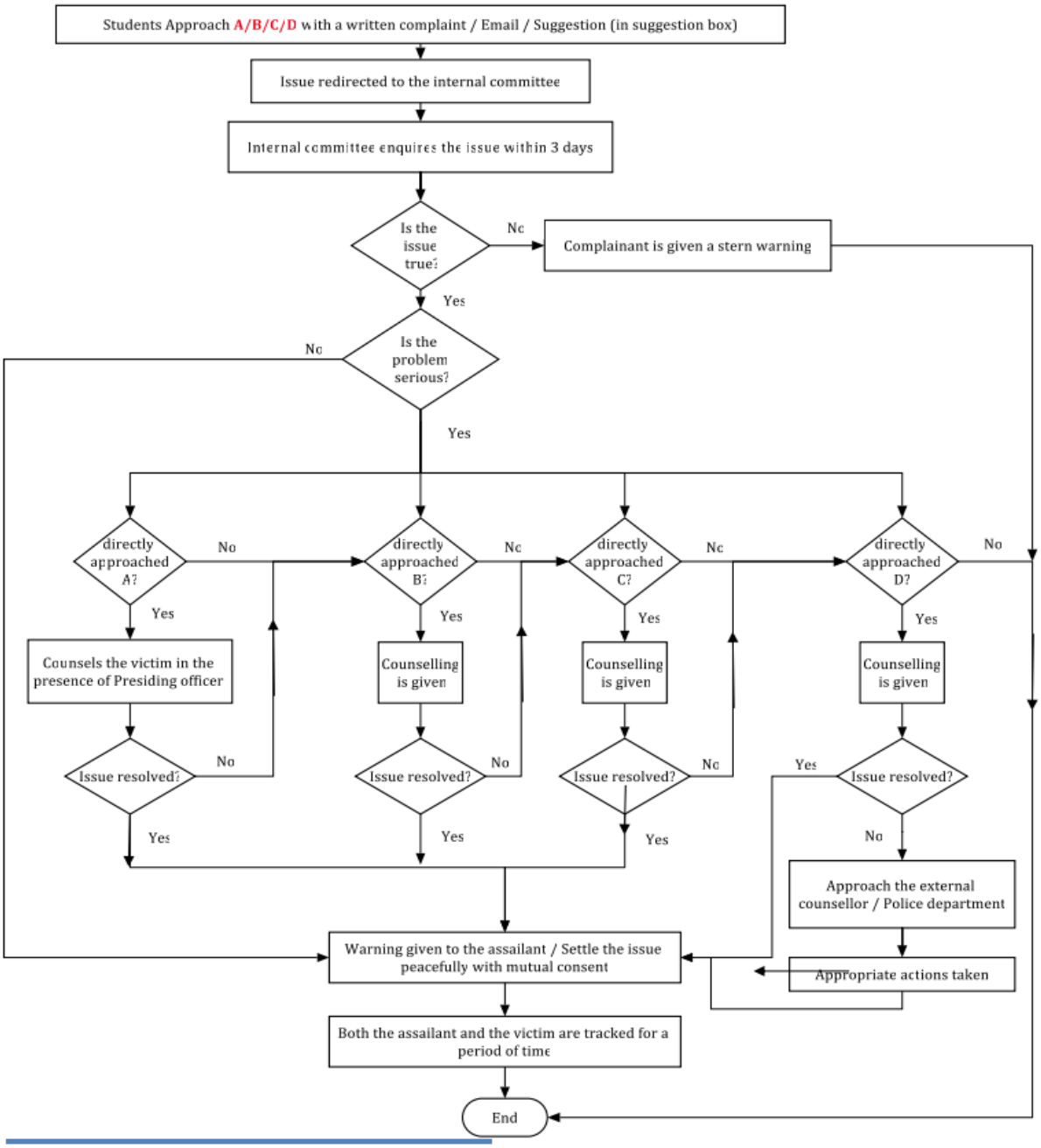

Here,
'A' denotes Mentor/HoD/ Well wisher / Peer / Parent
'B' denotes the Presiding Officer
'C' denotes Advisor / Principal / VP
'D' denotes Joint Secretary

M. Establishment of Internal Complaint Committee (ICC)

Sl.No	Name	Department	Designation

1.	Dr. K. Meenambika	HoD / S&H	Chairperson
2.	Dr. P. Nandhini	HoD / CSE	Member
3.	Ms. S. Manimala	AP / S&H	Member
4.	Ms. M. Dhivya	AP / ECE	Member
5.	Mrs. K. Lavanya	AP / Agri	Member
6.	Ms. M. Dhanalakshmi	AP / S&H	Member
7.	Ms. P. Sathya	AP / CSE	Member
8	Mrs. P.Kavikiruthika	AP / BME	Member

N. Establishment of Committee for SC/ST

Sl.No	Name	Designation	Position in The Committee
1.	Dr. R Palanichamy	Principal	Chairman
2.	Dr.K.Meenambika	Faculty	Member- Teaching faculty
3.	Mr.K.Mohan	Faculty	
4.	Dr. Govindarajan	Faculty	
5.	Ms.G.Pavithra	Student	Student Representative (Female)
6.	Ms.S.Shalini	Student	
7.	Mr.Abishek	Student	Student Representative (Male)
8.	Mr.Gokul	Student	

O. Internal Quality Assurance Cell (IQAC)

Sl.No	IQAC Members	Designation	Role
1.	Dr.G.M.Tamilselvan	Principal	Chairperson
2.	Mr.A.Thirumoorthy	Executive Director/SSEI	Member from Management
3.	Mr.R.Boopathi	Assistant Professor/Mech	IQAC Coordinator
4.	Dr. N.Natarajan	Vice-Principal	Senior Administrative Officers
5.	Dr G. Vijayakumar	HoD/Agri	
6.	Dr.P.Nandhini	HoD/CSE	
7.	Dr.K.Muthukannan	HoD/IT	
8.	Dr. M. Sakthivel	HoD/AI&DS	
9.	Dr.J.Amudha	HoD/ECE	
10.	Dr.R.Raja Sudharsan	HoD/BME	
11.	Dr.L.Prabu	HoD/Mechanical	
12.	Dr.K.Meenambika	HoD/S&H	
13.	Dr.K.Kumar	AP/S&H	Teachers to represent all level
14.	Mr. K. Mohan	AP/Agri	
15.	Mrs.P.Sathya	AP/CSE	

16.	Mr.S.Balaji	AP/IT	
17.	Mrs.S.Mahalakshmi	AP/AI&DS	
18.	Ms.M.Dhivyaa	AP/ECE	
19.	Mr.P.Sudarsan	AP/BME	
20.	Mr.M.Mohan	AP/Mech	
21.	Dr. R. Kumaravelan,	HoD/MECH Velalar College of Engineering and Technology Erode.	Nominee from Local Society
22.	Ms. J. Karunya,	IV Year, AGRI	Nominee from Students
23.	Ms S. Jayasakthi	IV Year, BME	Nominee from Students
24.	Mr.S.Lokesh	Prabha Auto Product Pvt Ltd –Hosur.	Nominee from Alumni
25.	Mr.V.Nataraja Perumal, .	Assistant Manager HR, Mold Master, Coimbatore	Nominee from Employers
26.	Mr.T.T.Paranthaman	PRD Rigs, Tiruchengode.	Nominee from Industries
27.	Mr.R.S.Tanish,	Project Engineer, Altrad - Prezioso Angola	Nominee from Stakeholders

6. Programme

Name of the Programme	**B.E Agri**	**B.E Bio**	**B.E CSE**	**B.E ECE**	**B.E Mech**	**B.Tech AI&DS**	**B.Tech IT**	**M.E CSE**	**M.E ISE**
Approved by AICTE	Yes	Yes	Yes	Yes	Yes	Yes	Yes	Yes	Yes
Accredited by NBA	Yes	-	-	Yes	Yes	-	-	-	-

A. Status Accreditation of the Courses

No of Course: UG – 8, PG – 2

No of courses Accredited : **02 (ECE & Mech)**

Name of the programme	**Number of Seats**	**Duration (Years)**	**Fees**		**Placement facilities**
			MQ	**GQ**	
B.E - Agriculture Engineering	30	4	85,000	50,000	Yes
B.E - Bio Medical Engineering	60	4	85,000	50,000	Yes
B.E - Computer Science and Engineering	60	4	85,000	50,000	Yes
B.E - Electronics and Communication Engineering	60	4	87,000	55,000	Yes
B.E - Mechanical Engineering	60	4	87,000	55,000	Yes
B.Tech - Artificial Intelligence &Data Sciences	120	4	85,000	50,000	Yes
B.E - Computer Science and Engineering(Cybersecurity)	60	4	85,000	50,000	Yes
B.Tech - Information Technology	60	4	85,000	50,000	Yes
M.E - Computer Science and Engineering	6	2	85,000	50,000	Yes
M.E – Industrial Safety and Engineering	12	2	85,000	50,000	Yes

Placement

Name of the Programme	Placement for last 3 Years			Placed Students Salary Details (Per Annum)		
	2022-23	2023-24	2024-25	Min	Ave	Max
B.E - Agriculture Engineering	40	22	36	2.04 LPA	2.5 LPA	4.5 LPA
B.E - Computer Science and Engineering	24	32	45	2.04 LPA	3.37 LPA	4.7 LPA
B.E - Electronics and Communication Engineering	28	7	24	1.6 LPA	3.0 LPA	4.7 LPA
B.E - Mechanical Engineering	9	5	13	2.0 LPA	2.6 LPA	3.8 LPA
B.E - Biomedical Engineering	NA	18	41	1.56 LPA	2.52 LPA	3.0 LPA
B.Tech- Artificial Intelligence & Data science	NA	13	49	1.2 LPA	2.76 LPA	3.6 LPA
B.Tech. – Information Technology	NA	NA	48	2.04 LPA	3.37 LPA	4.7 LPA
B.E - Computer Science and Engineering (Cyber Security)	NA	NA	NA	NA	NA	NA
M.E - Computer Science and Engineering	NA	NA	NA	NA	NA	NA
M.E – Industrial Safety and Engineering	NA	NA	NA	NA	NA	NA

7. Faculty

A. Permanent Faculty

M.E. - Computer Science and Engineering

S.No.	Name of the faculty	Designation	Qualification
1	Dr. S Nithyakalyani	Professor	Ph.D.
2	Mrs. K P Vijayalakshmi	Assistant Professor	ME

B.E. – Computer Science and Engineering

S.No.	Name of the faculty	Designation	Qualification
1	Dr. V K Senthil Ragavan	Professor & Dean	Ph.D.
2	Dr. P Nandhini	Associate Professor and HoD	Ph.D.
3	Dr. P Kanagaraju	Associate Professor	Ph.D.
4	Mr. Saravana Kumar Pichumani	Assistant Professor	ME
5	Mr. E Sivarajan	Assistant Professor	ME
6	Mrs. M Ramya	Assistant Professor	ME
7	Mrs. P Sathya	Assistant Professor	ME
8	Mr. V Mouliraj	Assistant Professor	ME
9	Mrs. S Abirami	Assistant Professor	ME

B.E. – Mechanical Engineering

Sl.No.	Name of the faculty	Designation	Qualification
1	Dr. R Palanichamy	Professor & Principal	Ph.D.
2	Dr. L Prabu	Associate Professor & HoD	Ph.D.
3	Dr. A K Babu	Professor	Ph.D.
4	Mr. R Boopathi	Assistant Professor	ME
5	Mr. M Mohan	Assistant Professor	ME
6	Mr. N Vasantha Prasath	Assistant Professor	ME
7	Mr. K K Arun Vignesh	Assistant Professor	ME
8	Mr. J Kumaravel	Assistant Professor	ME
9	Mr. D Sakthivel	Assistant Professor	ME
10	Mr. V Kavinraj	Assistant Professor	ME

B.E. – Electronics and Communication Engineering

S.No.	Name of the faculty	Designation	Qualification
1	Dr. B Gopinath	Professor & HoD	Ph.D.
2	Dr. C Venkatesh	Professor & CSO	Ph.D.
3	Dr. S Jayapoorani	Professor	Ph.D.
4	Dr. K Paul Joshua	Professor	ME
5	Mr. E Santhosh	Assistant Professor	ME
6	Ms. R Shiva Reshma	Assistant Professor	ME
7	Mr. R Pradeep	Assistant Professor	ME
8	Mrs. M Vijayasabariswari	Assistant Professor	ME

9	Mr. K Tamizhazhagan	Assistant Professor	ME
10	Mrs. R B Dravidapriyaa	Assistant Professor	ME

B.E - Agriculture Engineering

S.No.	Name of the faculty	Designation	Qualification
1	Dr. G Vijayakumar	Professor and HoD	Ph.D.
2	Dr. G Chandrasekaran	Associate Professor	Ph.D.
3	Dr. V Dharmaraj	Associate Professor	Ph.D.
4	Dr. S Sapthagiri	Associate Professor	Ph.D.
5	Mr. K Mohan	Assistant Professor	ME
6	Mr. S Pramoth Kumar	Assistant Professor	ME
7	Ms.A.Harini	Assistant Professor	ME
8	Mr.M.Sowndhararajan	Assistant Professor	ME
9	Mr. A Sivakumar	Assistant Professor	ME
10	Mrs. S Udhaya	Assistant Professor	ME

B.E - Bio Medical Engineering

S.No.	Name of the faculty	Designation	Qualification
1	Dr. R Raja Sudharsan	Associate Professor & HoD	Ph.D.
2	Dr. G Petchinathan	Professor	Ph.D.
3	Dr. N Babu	Professor	Ph.D.
4	Mr. P Pradosh Kumar	Assistant Professor	ME
5	Mr. G Vijaykumar	Assistant Professor	ME
6	Mrs. S Kanimozhi	Assistant Professor	ME
7	Mrs. P Dhivya	Assistant Professor	ME
8	Mr. R Sudarshan	Assistant Professor	ME
9	Mr. D Vinoth	Assistant Professor	ME
10	Ms. S Nithya	Assistant Professor	ME

B.Tech – Artificial Intelligence and Data Science

S.No.	Name of the faculty	Designation	Qualification
1	Dr. M Sakthivel	Professor & HoD	Ph.D.
2	Dr. L Bharathi	Professor	Ph.D.
3	Dr. K Swathi	Professor	Ph.D.
4	Dr. S Kalaivani	Professor of Practice	Ph.D.
5	Dr. V Suresh Babu	Associate Professor	Ph.D.
6	Dr. G Nagarajan	Associate Professor	ME

7	Mrs. R Aasha	Assistant Professor	ME
8	Mr. E Naveenkumar	Assistant Professor	ME
9	Mr. P Eshwar	Assistant Professor	ME
10	Ms. B R Aarsha	Assistant Professor	ME
11	Ms. J Annie Jeba Dafney	Assistant Professor	ME
12	Mr. G S Sarath Krishnan	Assistant Professor	ME
13	Mrs. M Nivedha	Assistant Professor	ME

B.Tech – Information Technology

S.No.	Name of the faculty	Designation	Qualification
1	Dr. K Krishnamoorthy	Professor and HoD	Ph.D.
2	Dr. K Muthukannan	Professor	Ph.D.
3	Mr. Paguthariv Muthusamy	Professor of Practice	ME
4	Mr. B Anandan	Associate Professor	ME
5	Mr. S Arivazhagan	Assistant Professor	ME
6	Mrs. K Poongulaly	Assistant Professor	ME
7	Ms. S L Akshara	Assistant Professor	ME
8	Mr. M Hariharan	Assistant Professor	ME
9	Mrs. S Hari Prabha	Assistant Professor	ME
10	Mrs.S Arthi	Assistant Professor	ME
11	Mr. R Kannan	Assistant Professor	ME

B.E – Computer Science & Engineering(Cybersecurity)

Sl.No.	Name of the faculty	Designation	Qualification
1	Dr. J Srinivasan	Associate Professor & HoD	Ph.D.
2	Mr. A Thirumoorthy	Professor of Practice & ED	ME
3	Ms. S Gokula Priya	Assistant Professor	ME
4	Ms. K Thenmozhi	Assistant Professor	ME
5	Mrs. S Dharani	Assistant Professor	ME
6	Mrs. S Jananee	Assistant Professor	ME

M.E – Industrial Safety & Engineering

Sl.No.	Name of the faculty	Designation	Qualification
1	Dr. N R Srinivasan	Professor	Ph.D.
2	Mr. S Sathyaraj	Associate Professor	ME

Science and Humanities AND General Engineering:

S.No.	Name of the faculty	Designation	Qualification
1	Dr. T Aasaithambi	Professor	Ph.D.
2	Dr. K Meenambika	Associate Professor	Ph.D.
3	Mr. S Senthilkumar	Assistant Professor	M.PHIL.
4	Ms. M Manimala	Assistant Professor	M.PHIL.
5	Mrs. M Dhanalakshmi	Assistant Professor	M.PHIL.
6	Mrs. A Priyanga	Assistant Professor	M.PHIL.
7	Mrs. M Priyadarshini	Assistant Professor	M.PHIL.
8	Dr. G Kayalvizhi	Assistant Professor	Ph.D.
9	Dr. G Rajarajan	Professor	Ph.D.
10	Dr. G Chandrasekar	Associate Professor	Ph.D.
11	Dr. M Shanmugam	Associate Professor	Ph.D.
12	Dr. K Kumar	Associate Professor	Ph.D.
13	Dr. G Govindarajan	Associate Professor	Ph.D.
14	Dr. K Sakthikumar	Associate Professor	Ph.D.
15	Dr. V Senthil Kumar	Assistant Professor	Ph.D.
16	Dr. S Thirumurugan	Assistant Professor	Ph.D.
17	Mrs. K Nirosha	Assistant Professor	M.PHIL.
18	Mr. C Rajendran	Assistant Professor	M.PHIL.
19	Dr. B Mythili	Assistant Professor	Ph.D.
20	Ms. M Ramya	Assistant Professor	NET
21	Mrs. V Priyankadevi	Assistant Professor	MBA
22	Mr. A B Chandravathanan	Assistant Professor	ME
23	Mr. T R Arunprasand	Assistant Professor	ME
24	Mr. D Arunkumar	Assistant Professor	ME
25	Mr. E Gopinath	Assistant Professor	ME
26	Mr. V Gnana Prakash	Assistant Professor	ME
27	Mr. M Dinesh Kumar	Assistant Professor	ME
28	Ms. R Jaseenash	Assistant Professor	ME

B. Adjunct faculty and Professor of Practice

1. Dr. P Umakant Kulkarani, Adjunct Faculty
2. Dr. Thimma V.J Ganeshbabu, Adjunct Faculty
3. Mrs. Shanmugham Gokila, Adjunct Faculty
4. Dr. R Murugesan, Professor of Practice
5. Mr. Prakash Palanisamy, Professor of Practice

6. Dr. K Venkatraman, Professor of Practice
7. Mr. Sriram Balasubramaniam, Professor of Practice
8. Mr. S Velayutham, Professor of Practice
9. Mr. Muthukumar Arumugam, Professor of Practice
10. Mr. S Jambulingam, Professor of Practice
11. Mr. Paguthariv Muthusamy, Professor of Practice
12. Dr. K Baskaran, Professor of Practice

C. Permanent Faculty: Student Ratio

Name of the Course	Total Sanctioned Students	Permanent Faculty : Students Ratio
B.E - Agricultural Engineering	210	1:17
B.E - Computer Science and Engineering	240	1:20
B.E - Electronics and Communication Engineering	240	1:18
B.E - Mechanical Engineering	240	1:18
B.Tech - Artificial Intelligence and Data Science	360	1:18
B.E - Biomedical Engineering	240	1:18
B.Tech - Information Technology	270	1:18
B.E - Computer Science and Engineering (Cyber Security)	180	1:20
M.E - Computer Science and Engineering	12	1:6
M.E – Industrial Safety and Engineering	24	1:12

8. Principal Profile

Name : Dr. R Palanichamy

Date of Birth : 25.05.1966

Unique ID : 1-43391314221

Educational Qualification:

Degree	Specialization	University	Year of Passing
B.E	Automobile Engineering	MIT Campus, Anna University	1989
M.E	Mechanical Engineering	IIT Madras	2001
MBA	Master of Business Administration	M K University	1999
Ph.D	Mechanical Engineering	Anna University	2011

Working Experience:

Teaching & Research: 31 Years 10 Months

Industry: -

Area of Specialization: Thermal Engineering

Research Guidance:

National Journal	6
International Journal	13
National Conference	5
International Conference	5
Master Guided	10

9. Fee

A. Details of fee, as approved by state fee committee for Govt.Quota

Course	**Govt. Quota**	**Mgt. Quota**
B.E / B.Tech	Rs.50,000/-	Rs.85,000/-
B.E / B.Tech **Accredited**	Rs. 55,000/-	Rs. 87,000/-
M.E	Rs.50,000/-	Rs.85,000/-

B. Time Schedule for Payment of Fee for the Entire Programme.

Two Instalment (At the commencement of each semester)

C. Criteria for Fee Waiver:

- Based on Academic performance
- Financial Consideration and Based on 12th mark
- Sports Achievement

D. Estimated cost for Boarding and Lodging in Hostel:

Description	Boys	Girls
Boarding and Lodging	75,000	75,000

10. Admission:

		B.E Agri	B.E CSE	B.E ECE	B.E Mech	B.E BME	B.Tech AI & DS	B.Tech IT	B.E CSE (CYBR)	M.E ISE	M.E CSE
Seat Sanctioned 2024-'25		60	60	60	60	60	120	90	60	12	6
Admitted Students	**2021-'22**	46	60	38	35	60	59	58	–	–	5
	2022-'23	40	62	58	40	63	48	63	–	–	4
	2023-'24	41	62	52	33	63	63	59	57	8	2
	2024-'25	37	61	55	32	62	119	68	53	5	6
Application Received Management Quota	**2021-'22**	14	29	11	29	24	22	15	–	–	8
	2022-'23	16	29	16	22	38	17	27	–	–	5
	2023-'24	20	29	17	27	38	29	21	35	10	4
	2024-'25	25	41	24	15	29	64	32	34	6	8
Number of Admitted through MQ	**2021-'22**	6	17	5	23	12	15	8	–	–	5
	2022-'23	9	17	11	19	32	9	16	–	–	4
	2023-'24	12	24	8	16	29	14	12	27	8	2
	2024-'25	19	27	15	11	20	52	26	24	5	6

11. Admission Procedure:

A. Mention the admission test being followed, name and address of the test agency:

Name of Test Agency

Government Quota: Based upon the rank list published by TNEA and Counselling conducted by Anna University.

Management Quota: Based upon the rank list by consortium of self-Financiering professional Arts and Science colleges in Tamilnadu.

Address of Test Agency:

Government Quota: Anna University, Chennai

Management Quota: Consortium of Self Financing Professional Arts and Science Colleges in Tamilnadu.

B. Number of Seats allotted to different Test Qualified candidate separately:

TNEA : 65%

TNSF Consortium : 35%

C. Calendar for Admission against Management /Vacant Seats:

2024-25 Admission Tentative dates

1. Last date of request for applications : 6.06.2024
2. Last date of Submission of application : 12.06.2024
3. Date of announcement of results : 30.06.2024
4. Date of release of admission list : 10.07.2022
5. Date of admission : 22.07.2024
6. Last date of closing of admission : 23.10.2024
7. Starting of academic session : September 6
8. Date of activation of the waiting list on the expiry of the date of main list : After Commencement of academic Session
9. Refund Policy : Available.
   (Except Registration fees and Admission fees).

12. Criteria and Weightages for Admission:

A. Description of Criteria & Weightages:

Marks obtained in Mathematics, Physics and Chemistry of HSC Examination

B. Minimum Level of acceptance if any:

TNEA Eligibility Criteria 2024: Qualifying Exams

Community	**Pass with minimum average marks in Maths, Physics & Chemistry put together**
General Category	45%
Backward Class including Backward Class Muslim	40%
MBC and DNC	40%
SC/ST/SCA	40%

13. List of Applications:

14. Results of Admission under Management Seats / Vacant Seats.

A. Composition of Selection team for admission under MQ

1. Mr.K.Shanmugham - Chairman
2. Mr.S.Prabahar - Vice-Chairman
3. Mr.A.Thirumoorthi - Executive Director
4. Dr.R.Palanichamy - Principal
5. Dr.K.Meenambika - Chief Admission Officer

B. Score of the Individual Candidate admitted:

Max Score: 185.5

Min Score: 81

C. List of Candidate who have been offered admission:

Total Admitted Candidate: 194

D. Waiting list of candidates in order of merit:

Nil

E. Waiting list of candidates, who joined with in date, vacancy position in each category before operation of waiting list.

Nil

15. Information of Infrastructure and Other Resources Available.

a. Library

Number of Library Books/Titles/Journals available (Program-Wise)

Titles (E&T)	5533
Volumes (E&T)	23728

List of Online National / International Subscribed:

Department	International Journal	National Journal
B.E - Agri	6	6
B.E - CSE	6	6
B.E - ECE	6	6
B.E - Mech	6	6
B.Tech – AI & DS	6	6
B.E - Bio Medical	6	6
B.Tech - IT	6	6
B.Tech – CSE(Cyber Security)	6	6
M.E – CSE	6	6
M.E – ISE	6	6

E-Library Facility: 8975 E-Books, DELNET, NDLI, SPRINGER

b. Computing Facilities:

Internet Bandwidth: 300 Mbps

Number and Configuration of system:

S.No	Specifications	Location	Numbers
1	HP Elite 7100 Core i3 2GB Ram 320 GB HDD 18.5 " TFT Monitor	Office	2
		Director's Cabin	1
		Library	2
		Vice Principal's Cabin	1
2	HP Elite 7100 Core i3 6GB Ram 320 GB HDD 18.5 " TFT Monitor	Principal's Cabin	1
3	Acer Veriton M200 Dual Core 2 GB RAM 500 GB HDD 18.5" TFT Monitor	Reception	1
		M.T lab	1
		S.O.M Lab	1
		Exam cell	2
		Library	20
		ECE Staff Room	2
		S&H Staff Room	2
		S&H HOD Room	1
		CSE HoD Room	1
		CSE Staff Room	3
		Network Lab	30
		Agri Staff Room	1
4	Lenovo Think Centre M80 Core i3-550 2GB RAM 320Gb HDD 18.5" TFT Monitor	DSP Lab	30
		Digital Lab	11
		CSE Staff Room	2
		Mechanical R&D	2
		Office	1
		ECE Hod Room	1
		Director's Cabin	1
		Library	1
		FM Lab	1
5	Lenovo Think Centre M72E Core i3-550, 4GB RAM 500Gb HDD 18.5" LED Monitor	CAD Lab	36
6	HP DC 7900 Core 2 Duo 3 Ghz, 2 GB Ram, 160 Gb HDD, CD	Mech Class Room	3
		CSE Class Room	2
		Agri Class Room	2
		Mechanical R&D	1

	ROM, Key Board and Mouse		
7	Lenovo Think Centre M72e Core 2 Duo 3zhz 2 GB Ram 160 Gb HDD CD ROM Key Board and Mouse	MT lab	1
		FM	1
		Thermal Lab	2
		Soil Lab	1
		Concrete lab	1
		Mechanical R&D	5
		MCTS Lab	35
		ECE Staff Room	2
		ECE Class Room	3
		1st Year Class Room	3
		Agri Staff Room	1
8	Hp Z220 Workstation 2 GB Ram i5 Processor 160 Gb HDD CD ROM Key Board and Mouse	Mechanical R&D	4
9	Lenovo Think Centre M72e Core 2 Duo 3zhz 4 GB Ram 160 Gb HDD CD ROM Key Board and Mouse	ECE HOD Room	1
10	Compaq M72e Core 2 Duo 3zhz 2 GB Ram 160 Gb HDD CD ROM Key Board and Mouse	Mechanical HoD	1
11	Lenovo Think Centre M80, Core i5-550, 4GB RAM, 500Gb HDD 18.5” TFT Monitor	Common Computing Lab	60
12	Acer Veriton M200 Dual Core 2 GB RAM, 500 GB HDD 18.5” TFT Monitor	AI & DS HOD Room	1
13	Lenovo Think Centre M72e Core 2 Duo 3zhz 2 GB Ram 160 Gb HDD, CD ROM	Bio-Medical HOD Room	1
14	Lenovo Think Centre M72e Core 2 Duo 3zhz 2 GB Ram 160 Gb HDD	IT HOD Room	1

	CD ROM		
		Total system	**290**

Total No of System Connect with LAN : 290

Total No of System Connect with WAN : NA

Major Software Packages Available :

https://www.aicte-india.org/downloads/Commercial%20Software.pdf

Special Purpose Facilities Available: Web camera, Headphone, LCD & OHP Projectors, Smart Boards, A-View setup

c. Innovation Cell:

Mr. R. Pradeep, Assistant Professor, Department of ECE

d. Social Media Cell:

Ms. P Sathya, Assistant Professor, Department of CSE

e. List of Facilities Available:

Games and Sports Facilities:

The college has facilities for the students to participate in various Game and Sports activities such as Foot Ball, Volley Ball, Ball Badminton, Basket Ball, Athletic, Table Tennis and Cricket.

Extra – Curricular Activities:

- Conducted NSS and YRC programs
- Conducted Blood Donation Camps
- Contributed dress materials to the orphans
- Tree Plantation
- Conducted various training programs
- Club Activities

Soft Skill Development Facilities:

The Training Department conducts regular training modules on soft skills for the final year and pre-final year students of the college to help them to improve their performance during campus selection drive conducted by the companies in IT/Software Sector.

- English Language Communication Skills
- Reasoning Skills
- Quantitative Skills
- Group Discussion Skills
- Mock Interview Sessions

f. Teaching Learning Process:

Curriculum and Syllabus: Anna University, Chennai for 3rd and 4th Year, SSCET Autonomous Syllabus for 1st and 2nd Year

Academic Calendar: **As per Anna University Norms**

Academic Time Table: **As Per Anna University Schedule**

Teaching Load of Each Faculty: As per AICTE/UGC norms

Internal Continuous Evaluation system and Place:

Yes, completely monitored by Anna University, Chennai

Student's assessment of Faculty, System in Place:

Yes, continuous assessment

16. Enrollment of Students in the Last 3 Years.

Year	B.Tech AI & DS	B.Tech AGRI	B.E BME	B.E CSE	B.E ECE	B.Tech IT	B.E MECH	B.E CSE CYBER	M.E ISE	M.E CSE
2022-23	48	40	63	62	58	63	40	–	–	4
2023-24	63	41	63	62	52	59	33	57	8	2
2024-25	119	37	62	61	55	68	32	53	5	6

17. List of Research projects/ Consultancy Works:

A. Number of Projects Carried out, Funding Agency, grant Received:
AICTE – MODROB: 5.2 Lakhs

B. Publication (if any) out of Research in last three years out of Masters projects: 5 Publication from referred journals

C. Industry Linkage: Available

D. MoUs with Industries (minimum 3):
17 MoUs signed for the past Three years

18. LoA and EoA till the current academic year

https://shanmugha.edu.in/aicte